

V1 (1 unit)
fusta de pi tractat acabat natural
IF fixa 151x343/384 cm
vidre tipus climat 4+4-9-3-3mm

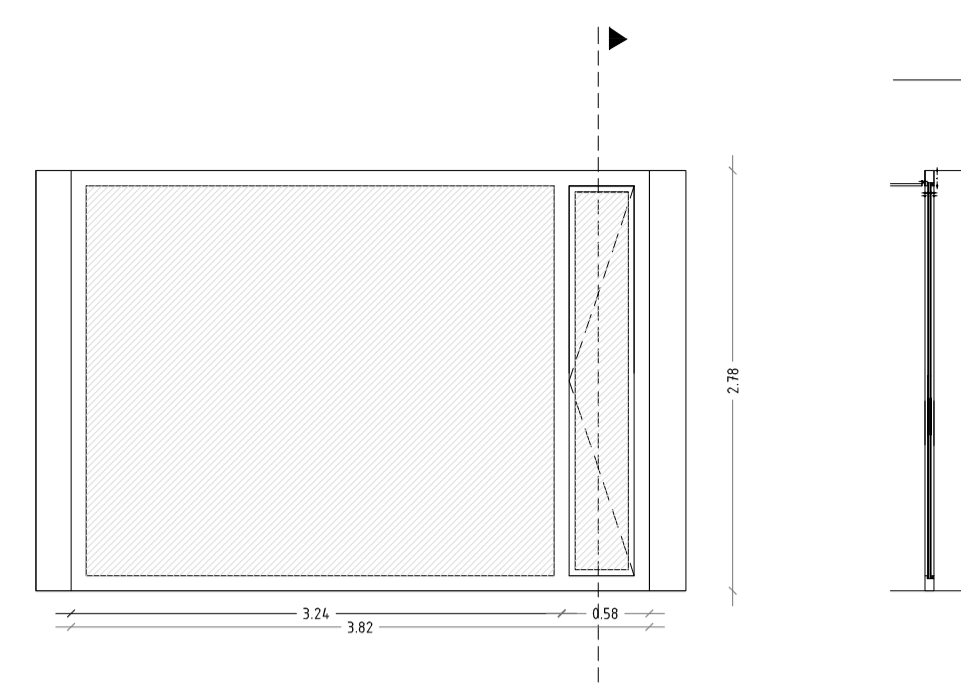

V2 (1 unit)
fusta de pi tractat acabat natural
IF pivotant 58x278 cm
IF fixa 324x278 cm
vidre tipus climat 4+4-9-3-3mm

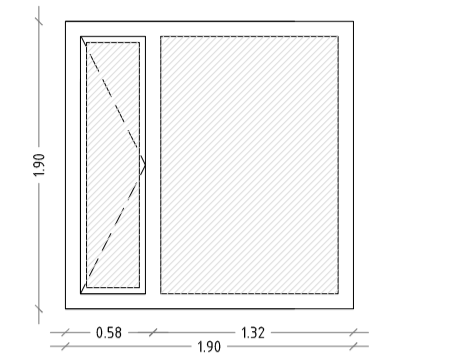

V3 (1 unit)
fusta de pi tractat acabat natural
IF pivotant 58x190 cm
IF fixa 132x190 cm
vidre tipus climat 4+4-9-3-3mm

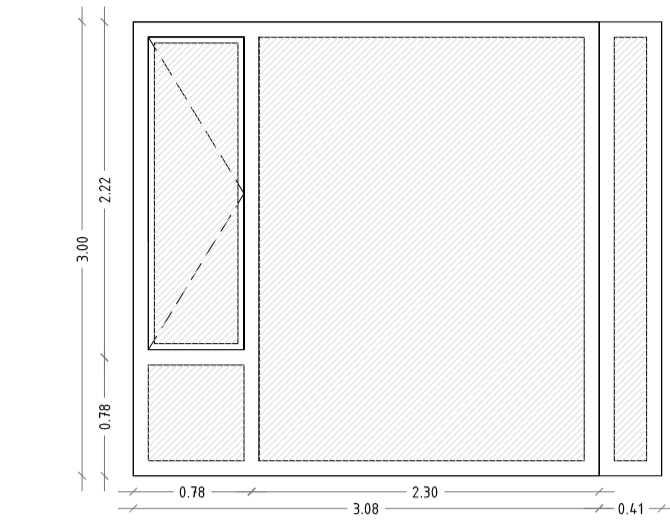

V4 (1 unit)
fusta de pi tractat acabat natural
IF pivotant 78x222 cm
IF fixa 78x78 + 230x300 + 41x300 cm
vidre tipus climat 4+4-9-3-3mm

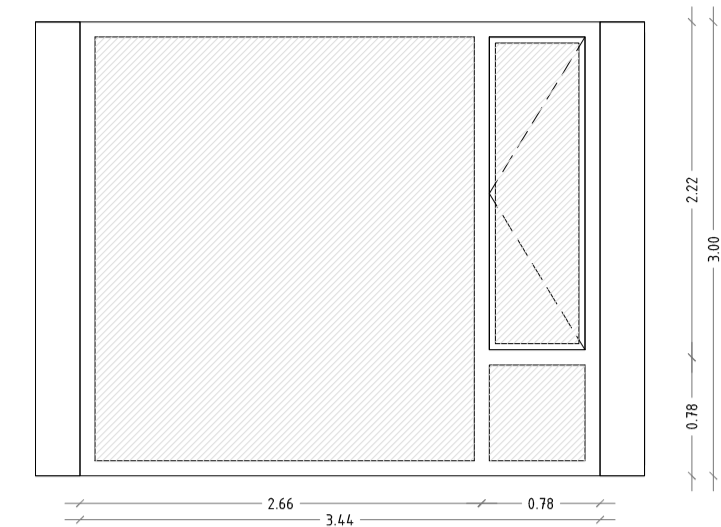

V5 (5 unit)
fusta de pi tractat acabat natural
IF pivotant 38x222 cm
IF fixa 256x300 cm + 78x78 cm
vidre tipus climat 4+4-9-3-3mm

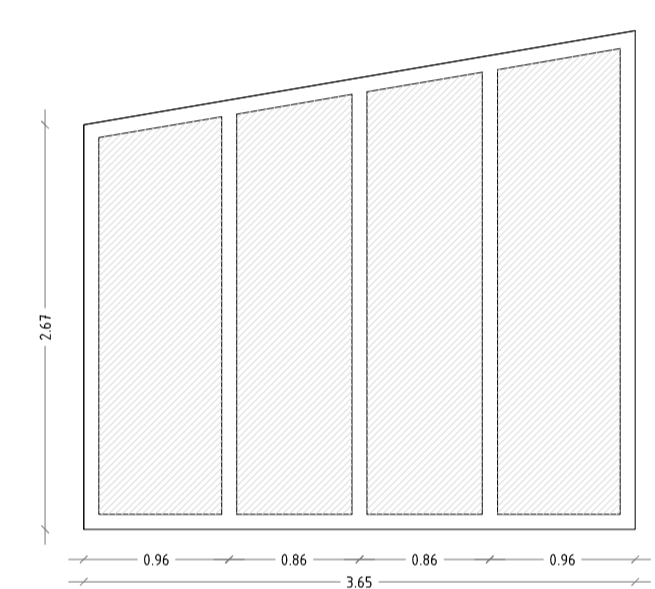

V6 (1 unit)
fusta de pi tractat acabat natural
4IF fixa, total 352x271/328 cm
vidre tipus climat 4+4-9-3-3mm

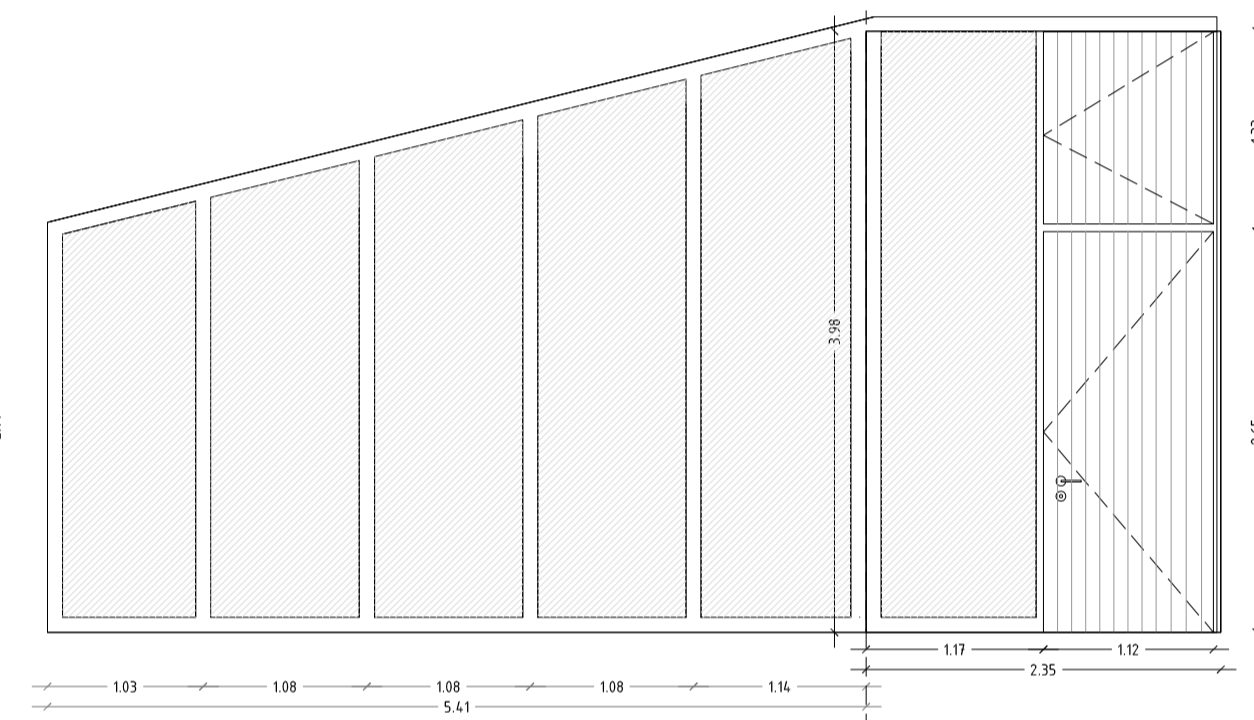

V7 (1 unit)
fusta de pi tractat acabat natural
5IF fixa, total 343x271/395 cm
vidre tipus climat 4+4-9-3-3mm

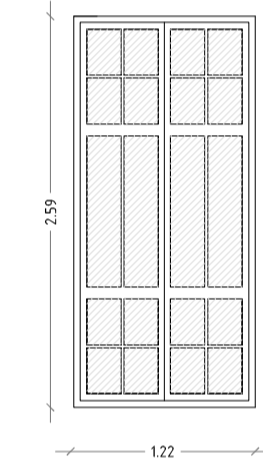

V8 (23 unit)
existència: decapades/barnissades

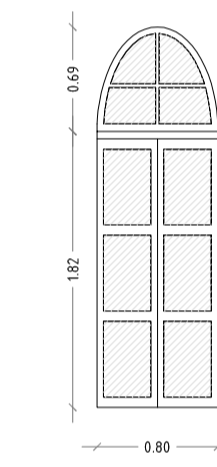

V9 (6 unit)
existència: decapades/barnissades

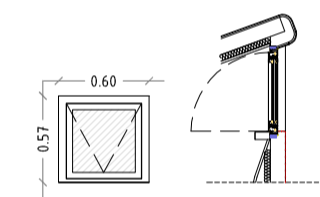

V10 (5 unit)
finestra oscil·lant motoritzada 80 x 75 cm
alumiini tipus Schueco serie AW5 50.NI

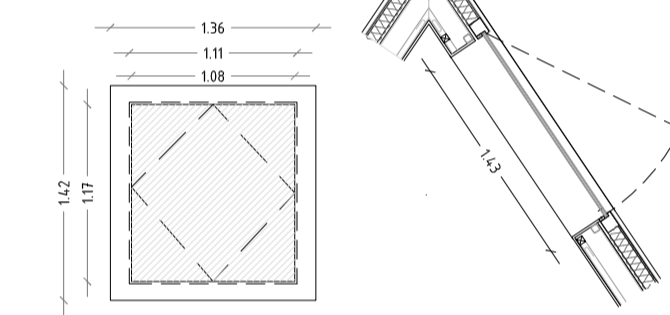

V11 (2 unit)
fusta de pi tractat acabat natural
IF pivotant 142x136 cm
vidre tipus climat 4+4-9-3-3mm

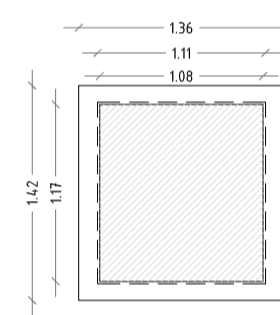

V12 (5 unit)
fusta de pi tractat acabat natural
IF fixa 142x136 cm
vidre tipus climat 4+4-9-3-3mm

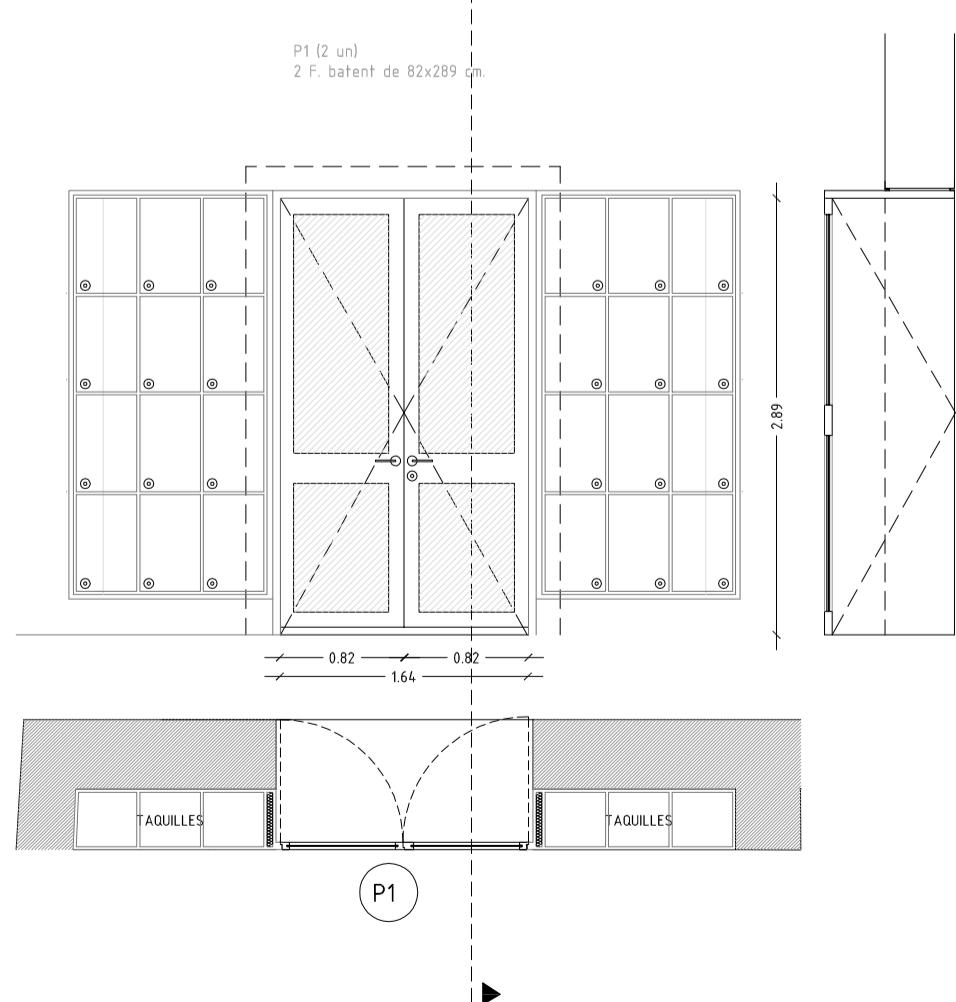
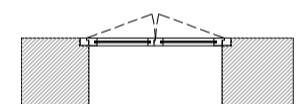
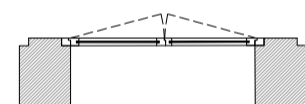
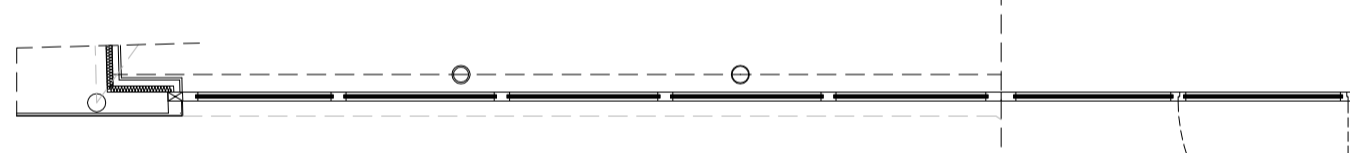
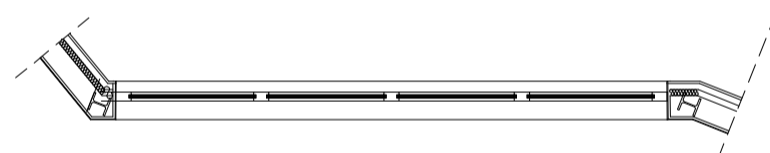

P1 (2 unit)
2 F. batent de 82x210 cm

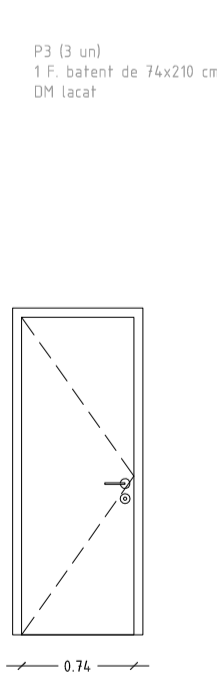

P3 (3 unit)
1 F. batent de 76x210 cm
DN lacat

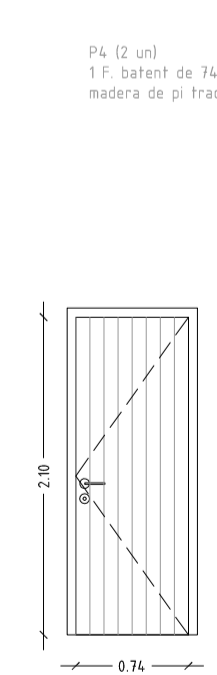

P4 (2 unit)
1 F. batent de 76x210 cm
madera de pi tractat

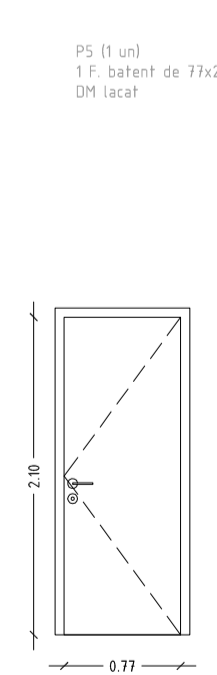

P5 (1 unit)
1 F. batent de 77x210 cm
DN lacat

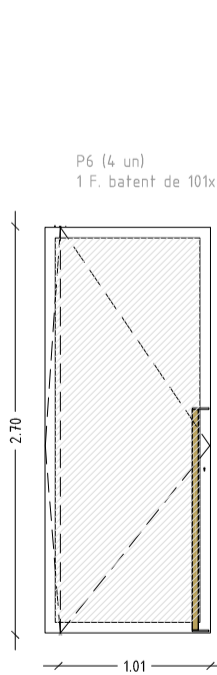

P6 (6 unit)
1 F. batent de 101x210 cm

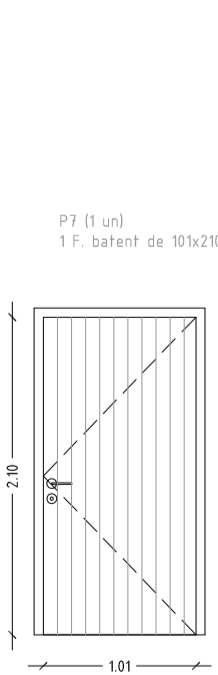

P7 (8 unit)
1 F. batent de 101x210 cm

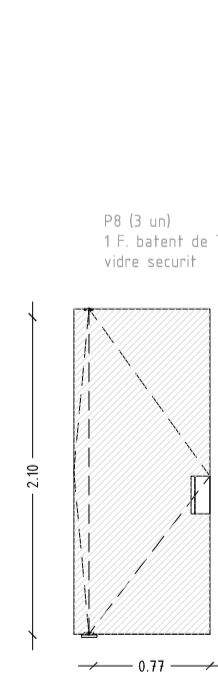

P8 (3 unit)
1 F. batent de 77x210 cm
vidre securit

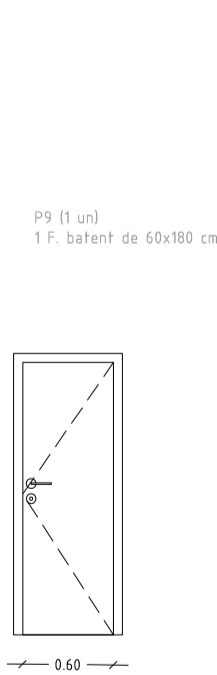

P9 (1 unit)
1 F. batent de 50x210 cm

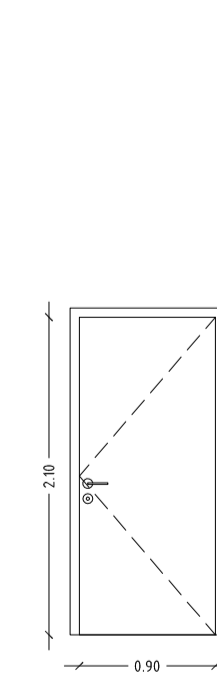

P10 (1 unit)

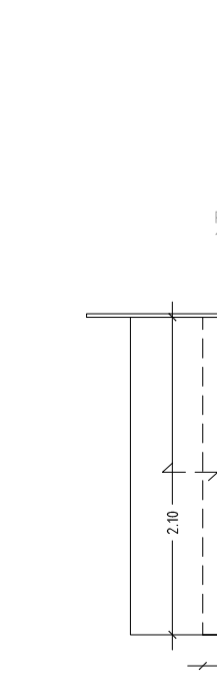

P11 (1 unit)
1 F. corredora de 98x210 cm

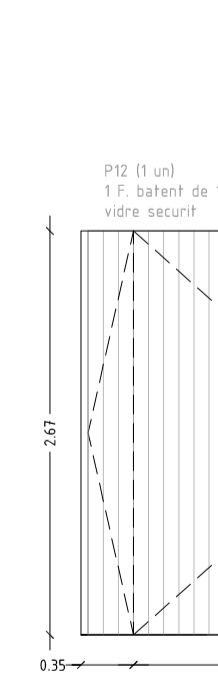

P12 (1 unit)
1 F. batent de 185x210 cm
vidre securit

O T E I



Diputació
Barcelona
xarxa de municipis



AJUNTAMENT
DE SANT POL DE MAR

Institució

Títol del treball
BIBLIOTECA MUNICIPAL
SANT POL DE MAR
c/ Santa Clara num2

Títol del plànol
FUSTERIES

Data 17/07/2008 Escala 1/50 1/20 1/5 Núm. plànol A_19 Nom arxí inf. BSP_A-19

El tècnic redactor

Aprovació municipal

Signat